

- PROPOSED MATERIALS**
- 1 WALL - BRICK.
 - 2 WALL - INSULATED PROFILE WALL PANEL.
 - 3 WALL - TIMBER CLADDING.
 - 4 ROOF - INSULATED PROFILE ROOF PANEL.
 - 5 DOORS - ALUMINIUM PPC GREEN.
 - 6 WINDOWS - ALUMINIUM PPC GREEN.
 - 7 WINDOWS - ALUMINIUM ROOF WINDOWS.
 - 8 RAINWATER GOODS - ALUMINIUM PPC GREEN.
 - 9 BOUNDARY TREATMENT - PALISADE FENCING.

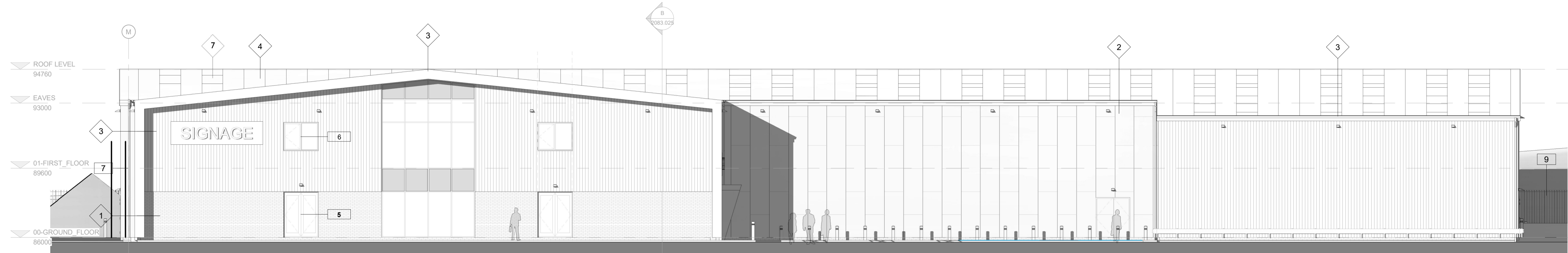

E01 - NORTH ELEVATION - PROPOSED
1:100

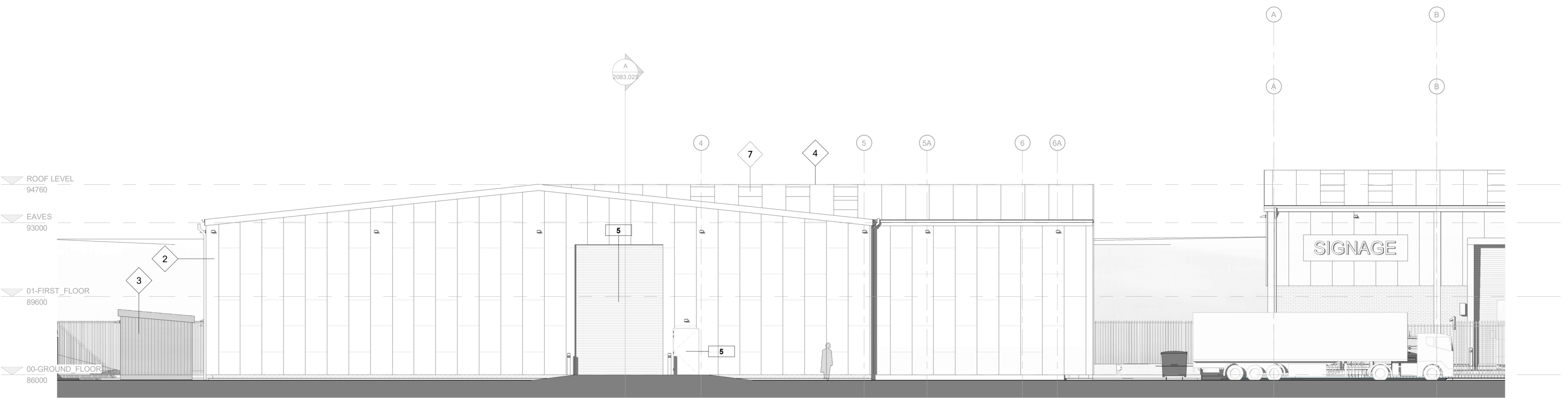
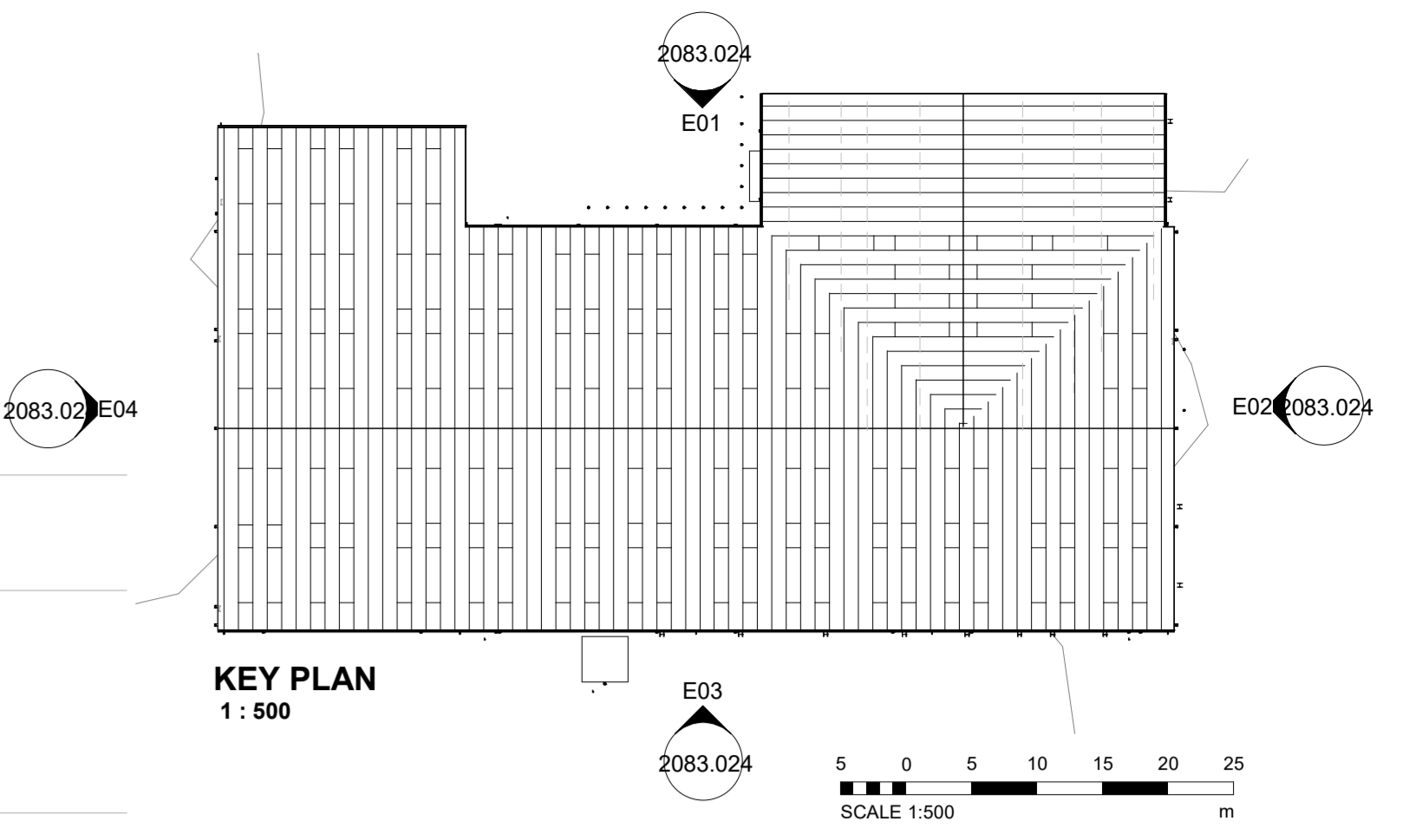

E02 - EAST ELEVATION - PROPOSED
1:100

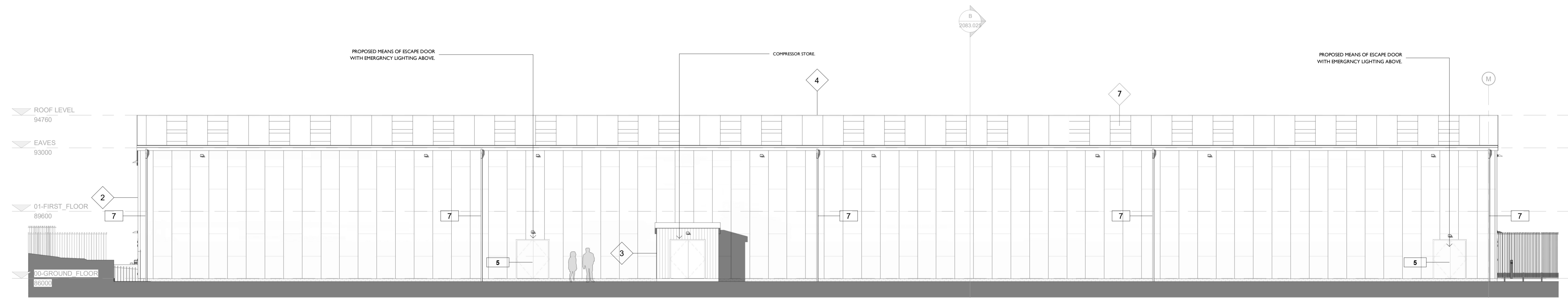

E03 - SOUTH ELEVATION - PROPOSED
1:100

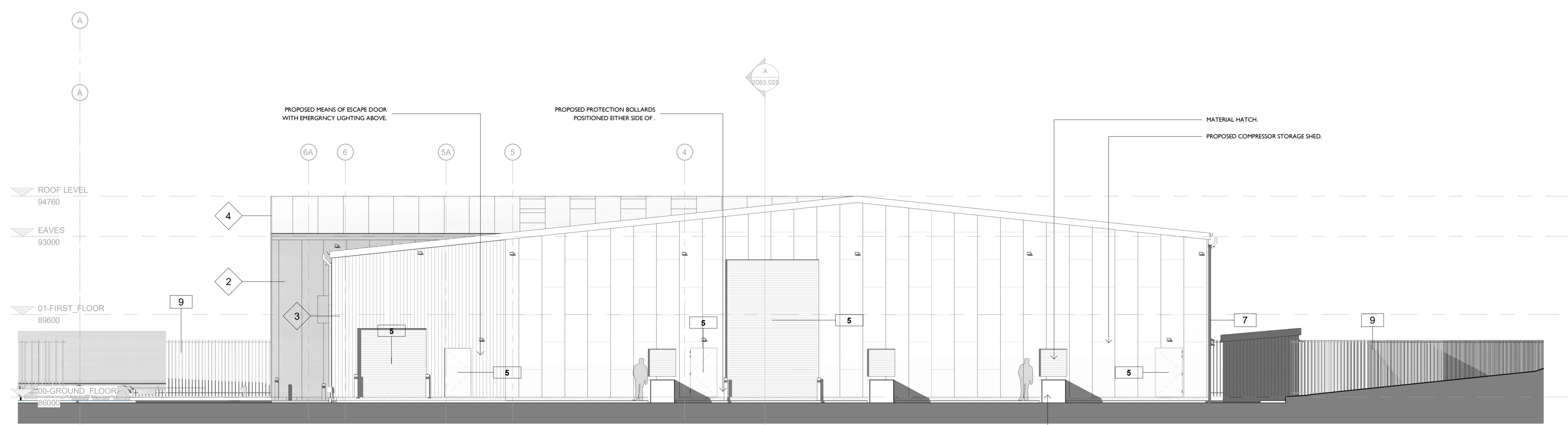

E04 - WEST ELEVATION - PROPOSED
1:100

REV	DESCRIPTION	DATE	ISSUED BY	ISSUED TO
C	COMBINED ELEVATION, ADDED LABELS	17.09.21	BC	AS
B	ADJUSTED LEVELS, RAISED ROOF OVER RAW MATERIAL STORAGE AREA	27.08.21	BC	AS
A	RESTRICTED RULES TO WORD RESTRICTED COVENANT AREA	02.08.21	BC	AS

REVISIONS

Notes:
 A. All work to be done in accordance with the approved plans and specifications.
 B. All work to be done in accordance with the approved plans and specifications.
 C. All work to be done in accordance with the approved plans and specifications.

CLIENT
HOWARTH
TIMBER
 HOWARTH TIMBER LTD

PROJECT
 LAND NORTH WEST OF SHEPLEY
 INDUSTRIAL ESTATE, SHEPLEY ROAD,
 AUDENSHAW, M34 5DR

TITLE
 PROPOSED ELEVATIONS - MAIN
 WAREHOUSE

DATE
 JULY 2021

SCALE
 As indicated

STATUS
 PLANNING

REVISION
 C

DRAWING NUMBER
 2083.024

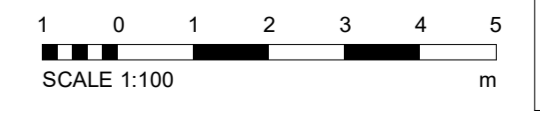

richard eves
ARCHITECTS